

# Welcome

Indonesia, host for the 11<sup>th</sup> International Conference of the East and Southeast Asia Federation of Soil Science Societies (ESAFS), the 5<sup>th</sup> group meeting of GRA Paddy Rice Research Group (PRRG) of Global Research Alliance (GRA), Global Soil Partnership and Asian Soil Partnership, and Oceania Node Meeting welcomes scientists and practitioners to Bogor to discuss several issues for development of sustainable agriculture.

The theme of 11<sup>th</sup> ESAFS conference is *Land for Sustaining Food and Energy Security*. The broad theme of soil and environmental sciences provides a great opportunity to explore the sciences and technologies related to land productivity and food production, sustainable land management, land degradation and remediation, soil quality and nutrient cycling, hydrology and water management, landuse and climate change, soil database and digital soil mapping.

This program is designed to provide a stimulating conference for all, regardless of participant background and speciality. By mixing plenary lectures, oral and poster presentations, exhibitions and the field tours, we have tried to balance specialist requirements with opportunities for broader discussion between people with different backgrounds, countries and disciplinary perspectives.

None of this would have been possible without our generous sponsors. Thank you to all for your support, and for helping to make 11th ESAFS conference such an exciting, rewarding and productive event.



Dr. Yuswanda A. Temenggung  
President ESAFS (2012-2013)  
President ISSS (2007-2015)



Prof. Dr. Budi Mulyanto MSc  
OC of 11<sup>th</sup> ESAFS, 2013

## Organizing Committee

### Steering Committee (Sc)

#### Advisors

Joyo Winoto, Ph.D.  
G. Sulistyanto  
Prof. Dr. Herry Suhardiyanto  
Dr. Muhrizal Sarwani  
Prof. Dr. Azwar Maas

#### Chair and members

Dr. Yuswanda A. Temenggung (Chair)  
Prof. Budi Mulyanto (Secretary)  
Prof. Dr. Sudarsono  
Prof. Dr. Supiandi Sabiham  
Dr. Kasdi Subagyono  
Prof. Dr. Muhajir Utomo  
Prof. Dr. Aisyah D. Suyono  
Prof. Dr. Benny Joy  
Dr. Ernan Rustiadi  
Dr. Ali Jamil, MP

### Organizing Committee (OC)

#### Chair

Prof. Dr. Budi Mulyanto

#### Secretary

Dr. Husnain

#### Treasury

Dr. Neneng L. Nurida  
Dr. Dyah T. Suryaningtyas

#### Secretariat

Dr. Ladiyani Retno Widowati  
Ir. Dyah Retno Panuju, MSc  
Adang Hamdani  
Oksanti Saparina  
Ahmad Sugiantara

#### Logistics and transportation

Dr. Budi Nugroho  
Ir. Hermanu Wijaya, MSc  
Setiari Marwanto, SP.,MSi  
Heri Wibowo,ST

#### Scientific and publication

Dr. Suwardi  
Dr. M. Nurcholis  
Dr. Ruchyat Deni Djakapermana  
Prof. Dr. Fahmuddin Agus  
Dr. Syaiful Anwar  
Prof. Dr. Budi Indra Setiawan  
Prof. Dr. Didi Ardi

#### Fund Raising

Dr. Basuki Sumawinata  
Dr. Iskandar  
Dr. Sri Rochayati  
Ir. Heru B. Pulunggono, MAgr  
Ir. Doddy Imron Cholid, MS  
Ir. Sujatmiko, MSc  
Dr. Edi Husen  
Ir. Mas Teddy Sutriadi, MSi  
Marissa Permatasari, SP

#### Program, exhibition, reception

Dr. Lilik Tri Indriyati  
Dr. Ai Dariah  
Dr. Sri Djuniwati  
Prof. Dr. Vita Ratri Cahyani  
Dr. Eko Hanudin  
Dr. Untung Sudadi  
Dr. Enni Dwi Wahyuni  
Dr. Umi Haryati  
Rahmah Dewi Yustika, MSi  
Indri Hapsari, MSi

#### Post Conference Tour

Dr. D. Subardja  
Dr. Darmawan  
Dr. Yiyi Sulaeman  
Dr. Tejo Baskoro

#### Documentation

Dr. Suria Darma Tarigan  
Ir. Wahyu Purwakusuma, MS  
Moch. Iskandar

# Sponsors

## Foundation sponsors



Indonesian Agency for Agriculture  
Research and Development  
(IAARD), Ministry of Agriculture



Bogor Agricultural  
University



Food and Agriculture Organization  
the United Nations



International Union of  
Soil Science

## Platinum sponsor



## Gold sponsor



## Silver Sponsors



## Bronze sponsors





Asia Pacific Resources International Limited (APRIL) is a leading fiber, pulp and paper manufacturer and one of the world's largest producers of bleached hardwood kraft (BHK) pulp. A global sales and marketing network sees APRIL's products used in over 60 countries around the world in liquid packaging, printing and writing paper, tissues, shopping bags, food packaging, magazines and books. APRIL's own flagship paper brand is PaperOne™ which has a fiber component made from renewable plantation sources. APRIL's first plantation development commenced in Riau Province in Sumatera, Indonesia in 1993. APRIL is now one of the world's largest pulp and paper companies and a leading developer of fiber plantations.

APRIL has been a pioneer and remains a leader in applying responsible and best-practice sustainable forestry management in every aspect of our operations. We adopt a landscape level approach for the development of our concessions, resulting in a mixed plantation, conservation and social landscape that maximize economic, social and ecological benefits.

Since 2005, APRIL has adopted a voluntary conservation policy whereby any areas identified as having high conservation value (HCV) on our own concessions are set aside and protected within conservation zones. The identification and delineation of these conservation areas are conducted by third-party experts using the Indonesia HCV Toolkit, which was developed by a range of Indonesian and international experts and stakeholders including NGOs.

Our commitment to HCV protection has delivered real conservation outcomes. As of 2012, about 20% of the total concession areas held by APRIL and its supply partners have been identified, set aside and protected as conservation zones, comprising of natural forest and indigenous tree species areas amounting to about 200,000 hectares. These areas provide an additional one-third to conservation areas set aside by the government in Riau Province.

Based on over a decade of research, our science-based water management systems in plantation and conservation areas help to minimize subsidence and reduce greenhouse gas emissions on degraded peat lands over the long term, as compared to pre-existing conditions when APRIL took over its concessions. We also conduct significant rehabilitation activity on our concessions, helping reforest and rehabilitate degraded areas.

APRIL is actively involved in research and development activities and scientific outreach. This includes collaborations and sharing of best practices with visiting scientists, academics and industry professionals from around the world, in the fields of forestry and conservation management.

Recently, APRIL in collaboration with the Indonesian Peat Society (HGI/Himpunan Gambut Indonesia), Indonesian Soil Science Society (HITI/Himpunan Ilmu Tanah Indonesia), Bogor Agricultural University (IPB/Institut Pertanian Bogor) and the Agency for the Assessment and Application of Technology (BPPT/Badan Pengkajian dan Penerapan Teknologi) conducted a joint research for the application of GPR (Ground Penetrating Radar) in the tropical peat soil of Kampar Peninsula area in Riau Province. The research is expected to contribute in the effort to develop a more reliable method to measure soil carbon pool.

Sustainable forestry plays a key role in Indonesia's economic development as part of a national strategy. It makes an important contribution to job creation, poverty alleviation and the improvement of health and education outcomes.

At APRIL, we firmly believe we are part of the solution to the challenge of balancing environmental conservation, social and economic development in Indonesia.

PT. Riau Andalan Pulp and Paper or also known as PT. RAPP or Riaupulp which operates in Indonesia is a member of APRIL.

# General Information

## IICC (IPB International Convention Center) address :

Botani Square Building 2nd Floor  
Jl. Raya Pajajaran  
Bogor – Jawa Barat  
16127  
Indonesia

Phone : +62 251 8400658  
(HUNTING)  
Email : [info@ipbicc.com](mailto:info@ipbicc.com)  
Web Site : [www.ipbicc.com](http://www.ipbicc.com)  
Fax : +62 251 8400659

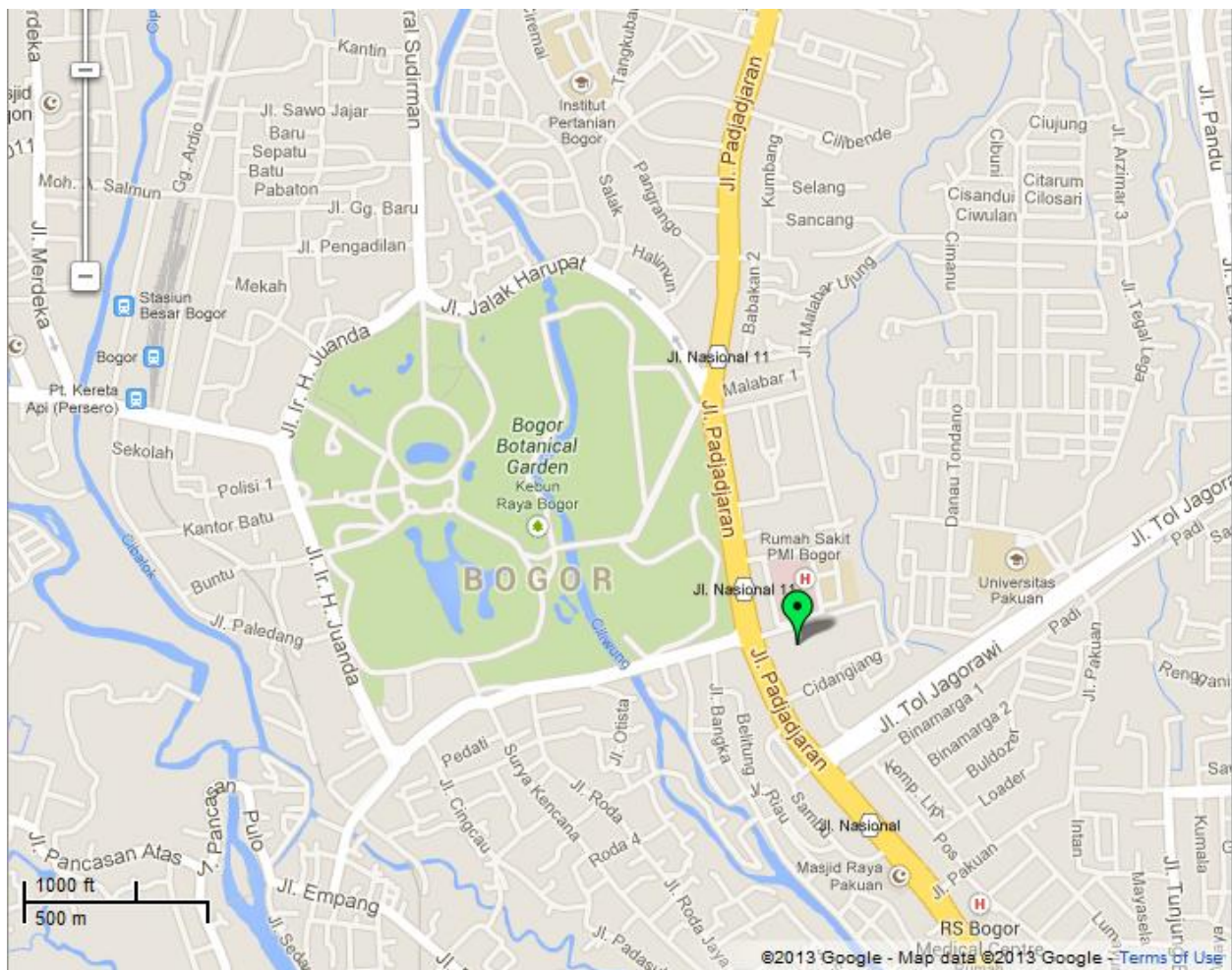



# The Convention Hall and Rooms at the IICC

The Convention Hall and Rooms at the IICC

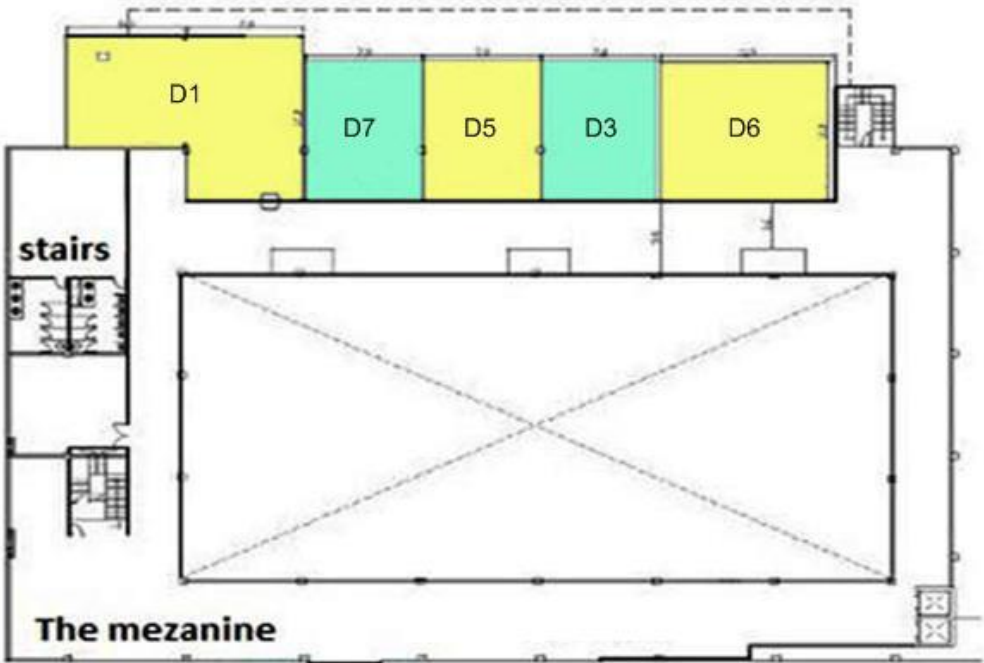

## **Money changers**

Money changer is available in Botani Square Lower Ground Floor Unit 1.  
Telephone: 0251 8400761. Opening Time: 10:00 – 22:00.

## **Catering**

Catering will be served on Monday and Tuesday. Morning and afternoon tea and lunch are included on Monday and Tuesday. On Wednesday lunch and evening dinner will be provided during the field tour.

There are several food stall and restaurants in the ground, first and third floor span from Japanese, Chinese, Indonesian and Western cuisine. Some fast food and Indonesian restaurant is also available surrounding the Plaza.

## **Exhibition**

The exhibition will take place at Hall 1 of the first floor. Some sponsors will show their products and information. The exhibition schedule is as follows:

Monday 21 October 2013	09:00 – 17:00
Tuesday 22 October 2013	08:30 – 17:00

## **Post Conference Tour**

If you have registered for the Post Conference Tour on October 23-24, please confirm at registration desk.

## **Poster Area, Set up and removal**

The poster area is located within the exhibition area on the Ballroom 1. Poster should be mounted next to their allocated poster reference number, which are numbered consecutively. The poster area will be open from 7.30 am. Poster must be removed at the end of the Conference, no later than 6 pm on Tuesday 22 October 2013. Posters remaining after 6 pm will be disposed off.

Poster presenters will be available to talk about their poster on Monday 21 October and Tuesday 22 October between 12.00-14.00 pm in the poster area.

## **Wifi**

Complimentary wireless internet will be available to all delegates throughout the conference at the IPB International Convention Centre. Please ask at the registration desk for the network login details.

## **Out and about Bogor**

Bogor is a city on the island of Java in the West Java province of Indonesia. The city is located in the center of the Bogor Regency 60 kilometers south of the Indonesian capital Jakarta. Bogor itself is a recognized as a municipality, it is an important economic, scientific, cultural and tourist center, as well as a mountain resort. In the Middle Ages, the city was the capital of Sunda Kingdom and was called Pakuan Pajajaran. During the Dutch colonial era, it was named *Buitenzorg* and served as the summer residence of the Governor-General of Dutch East Indies. The city was the administrative center of the Netherlands East Indies during the brief British control in the early 19th century. With several hundred thousand people living on an area of about 20 km<sup>2</sup>, the central part of Bogor is one of the world's most densely populated areas. The city has a presidential palace and a botanical garden one of the oldest and largest in the world. It bears the nickname "the Rain City" because of frequent rain showers. It nearly always rains even during the dry season.

## **Banks**

Bank in Indonesia are open 08:00 – 16:00 Monday to Thursday and 08:00 – 17:00 on Friday. Most bank are closed on weekends; however, some bank in major cities open for limited hours on Saturday. Currency exchange facilities are available at the airport and most major hotels. Automatic teller machine (ATMs) are available at a wide variety of outlets, including the conference site, and in most city streets.



## Currency

Indonesian currency is rupiahs. Almost all transaction in Indonesia should be in rupiah.

## Electricity

220 – 240V is standard in Indonesia. The typical cord is as follows:





## **Travel**

Blue Bird taxi operates in Bogor. Please Call: +62-251 2175358 for the service.

Buses are also available to go to Soekarno-Hatta International Airport from Bogor or vice versa. Please call Damri buses at +62-021 550 6430 or +62-21 798 08:08 for services. The buses operate from 03:00 am to 09:00 pm. The Damri buses station is located next to IPB ICC.

To go around Bogor, there is a bus (Trans Pakuan) which operates from 05:00 am to 21:00 pm. The bus station is just next to the IPB Baranangsiang parking area.

## **Shopping hours**

Shops vary in their opening hours, but normally are open from 10:00 to 21:00 for weekdays and 10:00 to 22:00 in the weekend. Some fast food restaurant such as KFC and McD and convenient stores such as Circle-K open 24 hours.

## **Tipping**

Service charges are not added to accounts by hotels and restaurants. You may tip taxi drivers, hotel porters and restaurant wait-staff (up to 10% of the bill) if you wish to acknowledge exceptional service. At any time, tipping is your choice.

## **Weather**

See the Indonesia Bureau of Meteorology website ([www.bmkg.go.id](http://www.bmkg.go.id)) for daily information.

# Schedule of 11<sup>th</sup> International Conference of ESAFS

## 21-24 October 2013

### Program Day 1: Monday 21 October 2013

8.00-09.00	Registration desk and poster installation	
09.00-09.20	2th floor, Ballroom 2 Official Opening: Report from Chair Organizing Committee (Budi Mulyanto) Welcome address by Bogor Agricultural University Rector (Herry Suhardiyanto) President of Indonesian Soil Science Society/ESAFS (YuswandaTemenggung)	
09.20-10.00	Keynote Speech	Welcome address of FAO
		Welcome address of IUSS
		Welcome address of Director General of IAARD, Ministry of Agriculture
10.00-10.15	Morning Tea	
	Plenary lecture	
	Chair: Fahmuddin Agus	
10.15-10.45	Speaker: Toshiyuki Wakatsuki School of Agriculture, Kinki University, presently Emeritus Professor of Faculty of Life and Environmental Science, Shimane University	
	Asian African Collaboration for Sustainable African Green Revolution through Sawah and Satoyama Eco-technology to Combat Global Food and Ecology Crisis in 2025	
10.45-11.15	Speaker: Muhajir Utomo Faculty of Agriculture, Lampung University, Lampung, Indonesia	
	Sustainable land management practices for mitigating greenhouse gas emission of forest plantation in peatland ecosystem	
11.15-11.45	Speaker: Alex Mc. Bratney Deputy Secretary General of International Union of Soil Sciences (IUSS) Faculty of Agriculture & Environment, The University of Sydney, NSW, Australia	
	The multi-faceted nature of soil security	
11.45-12.00	Photo session	
11.45-12.45	Lunch	
	ESAFS Business Meeting (VIP Room)	
12.45-13.30	Poster session and Exhibition	

## Paper Session

	Room EF (D1)	Ballroom 2 (D2)	Room B (D3)	Ballroom 3 (D4)	Room C (D5)	Room A (D6)	Room D (D7)
	Land Productivity & Food Production	Land Degradation and Remediation	Plant Nutrition, Biological Cycling and Soil Quality	Sustainable Lowland and Peatland Management	Hidrology and water managemet	Land Use and Climate Change	Soil Database and Digital Soil Mapping
	<b>Chair:</b> Kye Hoon Kim Yeong-Sang Jung	<b>Chair:</b> Takashi Kosaki A.Napoleon	<b>Chair:</b> Z.S. Chen Dermiyati	<b>Chair:</b> B.I.Setiawan Q.A Pawanhar	<b>Chair:</b> Le Thai Bat M. Nishida	<b>Chair:</b> P. Weerasinghe M. Aslam Ali	<b>Chair:</b> Ganlin Zhang Kusumo Nugroho
13.30-13.45	<b>Lecture:</b> Yuji Niino	<b>Lecture:</b> Rainer Horn	<b>Lecture:</b> Bijay Singh	<b>O1D4-Ryusuke Hatano</b>	<b>O1D5-Kazuyuki Yagi</b>	<b>O1D6-Yohei Hamada</b>	<b>O1D7-Tetsuhiro Watanabe</b>
		Soil degradation – How far are physical, chemical and biological processes and soil functions irreversibly affected on various scales and what are the consequences	Soil health implications of human alteration of the Nitrogen cycle	New angle of study on greenhouse gas emissions from tropical peatland	Monitoring and modeling mitigation options of methene emissions from rice fields by water management	Evaluation of gaseous carbon emission from a tropical peatland fire based on a plot-scale field experiment in central Kaliman-tan Indonesia	Distribution of clay minerals and their formation conditions in volcanic soils of Java and Sumatra Islands, Indonesia
13.45-14.00				<b>O2D4-Mahmud Raimadoya</b>	<b>O2D5-Budi Kartiwa</b>	<b>O2D6-Shin Abe</b>	<b>O2D7-Shinya Funakawa/Tetsuhiro Watanabe</b>
				Peat thickness acquisition with geo-radar	Improving irrigated agriculture through integrated and participatory water resources management in Pusur Watershed, Central Java	Effects of land-use change on organic matter distribution and composition in soil particle-size fractions of tropical lowland Bolivia	Clay mineral composition in soils developed under different geological and climatic conditions of Kalimantan, Indonesia

14.00-14.15	<b>O1D1- Xiyang Hao</b>	<b>O1D2-Iskandar</b>	<b>O1D3-Shin Ichiro Mishima</b>	<b>O3D4-S. Noviany, H, dkk</b>	<b>O3D5-Shah Moinur Rahman</b>	<b>O3D6-Rosnaeni Sakata</b>	<b>O3D7-Yiyi Sulaeman</b>
	Barley biomass yield, nitrogen and phosphorus uptakes from soil amended with anaerobically digested cattle feedlot manure (ADM)	Chemical characteristics of fly ash after 5 years deposition in landfill and its potential use for soil amelioration	Changes in nutrient store in surface and subsurface soil layer under different cropping system	Private-public partnership in developing well-managed plantation forest in peat landscape- a case in Sinar Mas Forestry and Patners	Effect of water management during early growth stage on nitrogen dynamics of paddy field	Dissolved N <sub>2</sub> O in relation to N <sub>2</sub> O emission in the oil palm plantation	Testing the transferability of soil-landscape models in Java, Indonesia
14.15-14.30	<b>O2D1-M.Velayutham/R. Shanti</b>	<b>O2D2-Asep Nugraha Ardiwinata</b>	<b>O2D3-Taiki Mori</b>	<b>O4D4-Anshari Gusti</b>	<b>O4D5-B. Rasyid</b>	<b>O4D6-Xi Li</b>	<b>O4D7-Muhrizal Sarwani</b>
	The "law of optimum" and soil test based integrated nutrient supply for soil fertility management in precision farming	Remediation of organochlorine-contaminated soil in Java Island using activated carbon	Phosphorus limitation on heterotrophic respiration in an acacia mangium plantation soil in South Sumatra, Indonesia	An assessment of anthropogenic disturbances on peat depth and carbon stock in Rasau Jaya peat dome, West Kalimantan Province,Indonesia	Drought tolerant criterion of wheat genotypes using carbon isotopes discrimination (CID) technique	Bayesian hierarchical models for soil CO <sub>2</sub> flux at the regional scale in central Hokkaido, Japan	Toward digital soil mapping in Indonesia
14.30-14.45	<b>O3D1- Narses S. Detera</b>	<b>O3D2-Masahiko Katoh</b>	<b>O3D3-Saeko Yada</b>	<b>O5D4-Ahmad Kurnain</b>	<b>O5D5-Myung Chul Seo</b>	<b>O5D6-Atfritedy Limin</b>	<b>O5D7-Vita R Cahyani</b>
	Fertility status of agricultural lands in pili, camarines sur, philippines	Improvement of animal compost to facilitate lead immobilization in contaminated soil	Rapid simultaneous determination of nitrogen and oxygen stable isotopes by IRMS	Bio-cycle farming systems on sub-optimum lands: optimizing internal nutrient flows in agricultural ecological on the tidal lowland systems	Risk assessment of draught and wet according to climate change scenario (RCP 8.5) at Suwon Region in Korea	Carbon balance estimate using biometric and eddy covariance method in a managed grassland of Hokkaido, Japan	Microbiota responsible for the formation of diagnostic horizons in rice fields

14.45-15.00	<b>O4D1- Chi-Ling Chen</b>	<b>O4D2-Keitaro Tawaraya</b>	<b>O4D3-Shuji Sano</b>	<b>O6D4-Lullie Melling</b>	<b>O6D5-Sri Rahayu Utami</b>	<b>O6D6-Fengky Florante Adji</b>	<b>O6D7-Sukarman</b>
	Nitrogen uptake efficiency by crop and leaching from farmland in Taiwan	Utilization of mycorrhizal fungi for remediation of post coal mining land in Indonesia	Rapid and convenient method for multiple evaluation of nitrate and available organic nitrogen of arable soils using a dual UV absorbance	Preliminary investigation - effect of oil palm trunk chips	Study of phosphorus fractionation as an impact of water stress and organic matter application in calcareous soil	Flux and dissolved concentration of major greenhouse gases in tropical peatland	Andosols: volcanic ash soils in Indonesia
15.00-15.30	<b>O5D1-Shamshudin Jusop</b>	<b>O5D2-Rodelio B. Carating</b>	<b>O5D3-Junta Yanai</b>	<b>O7D4-Arifin Fahmi</b>		<b>O7D6-Chun-Chih Tsui</b>	<b>O7D7-Shih-Hao Jien</b>
	Pyritization of the coastal plains in the Malay Peninsula: its effects on soil fertility and rice production	Land degradation assessment in the Philippines based on the FAO-LADA land use system approach	Evaluation of nitrogen status of agricultural soils in Java Island, Indonesia	Effect of peat layer on redox potential in peatland with sulphidic material substratum		Estimation of soil organic carbon sequestration in a michelia compressa plantation of Central Taiwan	The effects of pedogenesis and moisture regime on transformation and distribution of phosphorus in perhumid subalpine forest soils
15.30-16.00	<b>Coffee break</b>						



	<b>Chair: Supiandi Sabiham A. Wongmaneroj</b>	<b>Chair: Deddy Nursyamsi Pratiwi</b>	<b>Chair: Sudarsono Yuan Shen</b>	<b>Chair: Lullie Melling Gusti Anshari</b>		<b>Chair: Shen Renfang Hermansah</b>	<b>Chair: Kim Jeong Gyu Vita R. Cahyani</b>
16.00-16.15	<b>O6D1-Christianto Lopulisa</b>	<b>O6D2-Dar-Yuan Lee</b>	<b>O6D3-Anabella Bautista Tulin</b>	<b>O8D4-Budi Indra Setiawan</b>		<b>O8D6-Louis Pierre Comeau</b>	<b>O8D7-Kusumo Nugroho</b>
	Evaluation of soil fertility characteristics for maize production in South Sulawesi, Indonesia	Comparison of as sequestration in iron plaque and uptake by different genotypes of rice plants grown in As-contaminated paddy soils	Establishment of the nutrient supply capacity of acid soils planted with vegetables in the southern Philippines using double pot technique	Patterns of CO <sub>2</sub> flux in a bareland tropical peatland		Carbon dioxide fluxes and soil organic matter characteristics associated with land-use change in tropical peatlands of Jambi, Indonesia	Measuring the accuracy of peat ictoriacce map with 1 : 50.000 scale map in Jambi
16.15-16.30	<b>O7D1-Kazuyuki Inubushi/Muhammad Aslam Ali</b>	<b>O7D2-Zueng-Sang Chen</b>	<b>O7D3-Edgardo E. Tulin</b>	<b>O9D4-Siti Masreah Bernas</b>		<b>O9D6-Yutaka Shiratori</b>	<b>O9D7-D. Subardja</b>
	Effects of soil amendment on environment and yield in Southeast Asia	The effects of water management on the arsenic content of different parts of rice grown on as-contaminated soils	Isolation and characterization of soil micro-organisms from various soil environments for potential use as micronutrient bioinoculants	The potential of wild plants in swampland as compost and liquid organic fertilizer sources at south sumatra		Effects of surface drainage during fallow seasons on mitigating methane emissions from poorly-drained paddy fields in Japan	National soil classification

16.30-16.45	<b>O8D1-Atsushi Nakao</b>	<b>O8D2-Hao yen Chang/ Tai-Hsiang Huang</b>	<b>O8D3-Iranie Wijebandara</b>	<b>O10D4-Qurban Ali Panhwar</b>		<b>O10D6-Ayaka Hayashi</b>	<b>O10D7-Wahyunto</b>
	Fertility status and its determinant factors of cultivated soils in Java, Indonesia	Evaluation of water management effecting on the arsenic level of brown rice grown in Arsenic-contaminated soils	Phosphorus adsorption maximum as measured by the langmuir equation and its relationship to soil properties in coconut growing soils of Sri Lanka	Improvement of acid sulfate soils for sustainable rice cultivation in Malaysia		Greenhouse gas emissions from a leguminous Acacia Crassicarpa plantation on a peat swamp in West Kalimantan, Indonesia	Development degraded peatland zone by means ictoriac information system approach
16.45-17.00	<b>O9D1-Adha Fatmah Siregar</b>	<b>O9D2- Hung-Yu Lai</b>	<b>O9D3-Chih-Hsin Cheng</b>	<b>O11D4-Siti Nurzakiah</b>		<b>O11D6-Muhammad Aslam Ali</b>	<b>O11D7-WMDB Wickramasinghe</b>
	Sawah soil properties in relation to blast disease infection and Si availability at West Java and Lampung Provinces, Indonesia	Biosolid affects leaf area and transpiration rate of Rainbow Pink (dianthus chinensis) grown in Cadmium-contaminated soils	Sorption properties for black carbon (wood char) after long-term exposure in soils	Carbon stock stratification of swampy peatland		Silicate slag amendments in paddy soils for mitigating methane emission and sustaining rice	Prioritization of sub watersheds for soil conservation using GIS and remote sensing in Victoria reservoir catchment, Sri Lanka
18.00-21.00	Welcome Dinner at Cimory Restaurant						

Program Day 2: Tuesday 22 October 2013

	Plenary lecture
	Chair: Yuji Niino Co-chair: Kye Hoon Kim
09.30-10.00	Speaker: Supiandi Sabiham
	Faculty of Agriculture, Bogor Agricultural University
	Land use change and sustainable oil palm development in Indonesia toward self-reliance of energy in the future
10.00-10.30	Speaker: Rainer Horn
	Current Chair of Division 3 and President-elect of IUSS Christian Albrecht University, Germany
	Structure formation and management effects on gas storage and emission. How far can we forecast the effects on global change?
10.30-10.15	Coffee break
	Chair: Alex Mc. Bratney
10.15-12.15	Speaker: Representatives member countries Bangladesh, China, India, Indonesia, Japan, Korea, Malaysia, Philippines, Sri Lanka, Taiwan, Thailand, Vietnam
	Current and future soil science development
12.15-12.45	Lunch
12.45-13.30	Poster Session and Exhibition

## Paper session

	Room EF (D1)	Ballroom 2 (D2)	Room B (D3)	Room C (D6)	Ballroom 3
	Land Productivity & Food Production	Land Degradation and Remediation	Plant Nutrition, Biological Cycling and Soil Quality	Land Use and Climate Change	Activities report of Soil Science Society of each member country
	<b>Chair:</b> <b>Tsugiyuki Masunaga</b> <b>C. Lopulisa</b>	<b>Chair:</b> <b>Takashi Kosaki</b> <b>S.D.Tarigan</b>	<b>Chair:</b> <b>W.Wickramasinghe</b> <b>Darmawan</b>	<b>Chair:</b> <b>Dar-Yuan Lee</b> <b>Abdul Hadi</b>	<b>Chair:</b> <b>K. Kyuma</b>
<b>13.30-13.45</b>	<b>O10D1-Ki Yuol Jung</b>	<b>O10D2-Yulnafatmawita</b>	<b>O10D3-Chang YF/Chen Chi Tsai*</b>	<b>O12D6-Aflizar</b>	<b>Bangladesh</b> <b>SM Imamul Huq</b>
	Effect of sorghum residues incorporation on soil physical and chemical properties	Erosion dynamics and nutrient loss at three phases of corn growth under wet tropical region, West Sumatra Indonesia	Carbon-mineralization kinetics in three rural soils amended with woody biochar in Taiwan	Agro-ecological land use planning using surfer tool for sustainable land management in Sumani Watershed, West Sumatra Indonesia	Soil Science Society of Bangladesh at a Glance
<b>13.45-14.00</b>	<b>O11D1-Yeong-Sang Jung</b>	<b>O11D2-Dwi Setyawan</b>	<b>O11D3-Dermiyati</b>	<b>O13D6-Kaswanto</b>	<b>China</b> <b>Renfang Shen</b>
	Self-diffusible silicate fertilizer development and its application on cultivated soils in Korea	Landscape function analysis, a simple procedure for monitoring soil surface condition in rehabilitated mine sites	Change of fungal population and fungal diversity indices by application the mixture of composted organic waste extracts from cow manure, vermicompost, and agro-industrial wastes in Ultisol	An estimation of carbon stock in fine scale agroforestry systems in West Java, Indonesia	Main Activities of Soil Science Society of China (2011.9-2013.10)

14.00-14.15	<b>O12D1-Guadalupe Degame Calalang</b>	<b>O12D2-Akhmad Rizaly Saidy</b>	<b>O12D3-Darmawan</b>	<b>O14D6-Erwin Prastowo</b>	<b>Indonesia Yuswanda Temenggung</b>
	Towards a regional soil reference system for fertility assessment and monitoring in the highlands of Mindanao (Bukidnon, Philippines): soil morphology, potentiality, suitability and constraints identification in Miarayon village	Growth performance and metal concentration of maize ( <i>zea mays</i> l.) Grown in a fly ash amended soil	The role of intensive sawah as carbon sinker in tropical region; case of Dharmasraya, West Sumatra, Indonesia	Balance of carbon and sustainability index of rice field managed organically and conventionally in Sawangan, Magelang, Indonesia	Indonesian Society of Soil Science (ISSS): Program and Activities
14.15-14.30	<b>O13D1-Supriyadi</b>	<b>O13D2-Untung Sudadi</b>	<b>O13D3-Benito Heru Purwanto/Maruf Nurdin</b>	<b>O15D6-Sumbangan Baja</b>	<b>Japan Takashi Kosaki</b>
	Soil analysis for fertilizing recommendations on corn, rice, and cassava cultivation	In situ inactivation using ameliorants and fertilizers at rationale dosage as a non-invasive remediation strategy for heavy metal contaminated agricultural-land	Soil labile and recalcitrant carbon fraction in organic and conventional rice farm in Indonesia	Land use changes with a particular reference to spatial planning regulation at Mamminasata region: an analysis using geospatial information technology	



14.30-14.45	<b>O14D1-Sri Nuryani Hidayah Utami</b>	<b>O14D2-Mohammad Nurcholis</b>	<b>O14D3-Ainin Niswati</b>	<b>O16D6-Nurmiaty</b>	<b>Korea Kim Jeong Gyu</b>
	Nitrogen efficiency of goat manure and azolla on organic rice farming in Sambirejo, Sragen, Central Java, Indonesia	Environmental changes that may occur on the Yogyakarta sand beach caused by the iron mining	Soil respiration on cassava plantation subjected by soil amendment and antagonist plant for white rot fungi on Ultisols Tulang Bawang, Lampung	Land suitability assessment for maize cultivation using a fuzzy set approach in geographic information system (GIS)	Korean Society of Soil Science and Fertilizer 2013
14.45-15.00					<b>Malaysia Shamsuddin Jusop</b>
					The Malaysian Society of Soil Science (MSSS) Report 2012/2013
15.00-15.15	Coffee break				

	<b>Chair: WMADB Wickramasinghe Hermansah</b>	<b>Chair: Keitaro Tawaraya M. Nurcholis</b>	<b>Chair: Tsugiyuki Masunaga Iin Handayani</b>	<b>Chair: Muhajir Utomo Anjal Ani Asmara</b>	<b>Chair: Ali Jamil</b>
15.15-15.30	<b>O15D1-Baba Barus</b>	<b>O15D2-Budi Hadi Narendra</b>	<b>O15D3-Arief Hartono</b>	<b>O17D6-Abdul Hadi</b>	<b>Philippines</b> Nenita De La Cruz
	Development of sustainable agricultural paddy land in Bogor District	Nusa Penida critical Karst Island: the characteristics and prospects for rehabilitation	Phosphorus status and fractions of paddy soils in Java, Indonesia	Mitigation option for N2O emissions from peat soil cultivated to oil palm in Borneo	The Philippines Society of Soil Science and Technology, Inc (PSSST): 17 Years of Dedicated Service.
15.30-16.00	<b>O16D1-Nurhajati Hakim</b>	<b>O16D2-Pratiwi</b>	<b>O16D3-Eko Hanudin</b>	<b>O18D6-Wihardjaka</b>	<b>Sri Lanka</b> P. Weerasinghe
	Use of bio-agents for Tithonia cultivation as hedgerow in Ultisols	Utilization of tin mining overburden in Bangka Island as seedling media	Some soil chemical properties affecting aluminum and iron uptake by tea plant on Andisols	Greenhouse gases fluxes on different peat agroecologies at Central Kalimantan	The Activity Report of Soil Science Society of Sri Lanka (SSSSL)
16.00-16.15	<b>O17D1-Rosyida Prihatiningsih</b>	<b>O17D2-Adipati Napoleon</b>	<b>O17D3-Cahyo Prayogo</b>	<b>O19D6-Hermansah</b>	<b>Taiwan</b> <b>Yuan Shen</b>
	Farmers' knowledge on the role of shade trees in coffee based agroforestry systems in provision ecosystem services	Assessment of Pb content of motor vehicle emissions of origin on soil and plant in Pulau Semambu Village	Carbon sequestration and soil organic matter pools under bioenergy crops reverting from arable cropping	Strategy and action plan reducing emission from deforestation and land degradation in West Sumatra Indonesia	Activity Report of Chinese Society of Soil and Fertilizer Sciences (Taiwan)

16.15-16.30		<b>O18D2-S.D.Tarigan</b>	<b>O18D3-lin Handayani</b>		<b>Thailand Chawalit Hongprayoon</b>
16.30-16.45		Nutrients loss through surface runoff from different agricultural practices in plantation crops	Indigenous knowledge of soil quality in Bengkulu, Sumatra		Soil and Fertilizer Society of Thailand
16.45-17.00			<b>O19D3-Sanjib Kar</b>		<b>Vietnam Le Thai Bat</b>
			Influence of Different Organic Manures on Nitrogen Mineralization		Some Aspects on the Vietnam Society of Soil Science (VSSS)
17.00-17.15	<b>Closing ceremony at Ballroom 3</b>				

## List of Poster Presentation

Code	Name	Title
P1D1	Azwar Rasyidin, Cipta Armando, Ari Mustika, Dian Fiantis, and Oktanis Emalinda	LAND EVALUATION OF SAWAH AT BATIPUH SUB DISTRICT, DISTRICT OF TANAH DATAR, WEST SUMATRA PROVINCE
P2D1	Mia Ermyanyla, Baba Barus, and Akhmad Fauzi	EFFICIENCY ANALYSIS OF RICE FARMING SYSTEM IN ORDER TO SUPPORT THE SUSTAINABLE FOOD AGRICULTURAL LAND IN KABUPATEN GARUT
P3D1	Samijan, Tri Reni Prastuti and Warsito	FIELD EVALUATION OF FERTILIZER RECOMMENDATION ON LOWLAND RICE BASED ON NUTRIENT MANAGEMENT (NM-RICE) WEBSITE IN CENTRAL JAVA INDONESIA
P4D1	Soetanto Abdoellah	SOIL ASPECT IN STANDARD OF COCOA SUSTAINABILITY CERTIFICATION
P5D1	Eni Maftu'ah and L. Indrayati	USE OF BIOCHAR TO IMPROVE SOIL PROPERTIES AND PADDY RICE GROWTH AT PEATLAND
P6D1	Nelvia, Al-Ikhsan Amri and Eti Zariati	APPLICATION OF AMELIORANT DREG AND N, P, K FERTILIZER ON PEAT SOILS TO GROWTH AND PRODUCTION OF RICE
P7D1	Stefanny Stefanny, Nelvia, and Al Ikhsan Amri	SOME EFFECTS OF GROWTH AMELIORANT COMPOSITION TWO VARIETIES OF RICE ( <i>ORYZA SATIVA.L</i> ) IN THE PEAT LAND
P8D1	Bambang Mulyono and Nelvia	AMELIORATION OF PEATLAND WITH DREG, EMPTY FRUIT BUNCHES OF PALM OIL COMPOST AND PLANT EXTRACT TO INCREASE THE GROWTH AND PRODUCTION OF RICE
P9D1	Sri Minarsih and Samijan	TEST THE EFFECTIVENESS OF LIQUID ORGANIK FERTILIZER ON GROWTH AND YIELD OF BROCCOLI PLANT (BRASSLIKE OLERACEA) IN JOGONAYAN VILLAGE, NGABLAK SUB-DISTRICT, MAGELANG DISTRICT
P10D1	Ai Dariah, Neneng L. Nurida, and Sutono Supardi	THE EFFECT OF BIOCHAR ON SOIL QUALITY AND CROP PRODUCTIVITY AT DRY LAND
P11D1	Agus Suprihatin, Benito Heru Purwanto dan Linca	P FERTILIZATION EFFECT ON GROWTH OF CENTELLA ASIATICA IN NGIPIKSARI INCEPTISOLS AT DIFFERENT SOIL MOISTURE CONDITION
P12D1	Chun, H.C., Sonn, Y.K., Park, C.W, Cho, H.J., Song, K.C., Moon, Y.H. Hyun, B.K. and Lee, D.B.	CHARACTERIZATION OF SPATIAL DISTRIBUTION ON CHEMICAL PROPERTIES FROM ANTHROGEIC PADDY FIELDS
P13D1	Sun Kyu Ham	INFLUENCE OF NITROGEN LEACHING IN DIFFERENT SOILS BY SLURRY COMPOSTING BIOFILTRATION (SOB) SOLUTION AND UREA FERTILIZATION THE GOLF COURSES IN KOREA
P14D1	Seong-Tae Lee, Young-Han Lee, Eun-Seok Kim, and Yong-Cho Cho	EFFECT OF SULFUR FERTILIZER APPLICATION ON YIELD AND QUALITIES OF ONION AND SOYBEAN

P15D1	Sang Gyu Lee, Dong Cheol Seo, Ik Won Choi, Se Won Kang, Young Jin Seo, Weon Tai Jeon, Ui Gum Kang, Jong Soo Heo, and JuSik Cho	OPTIMUM APPLICATION TIME OF LIQUID PIG MANURE IN GREEN MANURE CROPS
P16D1	Junghwan Yoon, Ho-Wan Son, Ga-Hee Lim, Mina Lee, Hyuck-Soo Kim, and Kye-Hoon Kim	SOIL/WATER MONITORING IN LIVESTOCK CARCASS BURIAL SITES
P17D1	Young Han Lee, Seong-Soo Kang, Seong-Tae Lee, Eon-Seok Kim, and Yong-Jo Cho	LONG-TERM MONITORING OF CHEMICAL PROPERTIES FROM CONTROLLED HORTICULTURAL SOILS IN GYEONGNAM PROVINCE
P18D1	Chih, C.Y., Yu, J.C., and Juang, K.W.	AMENDMENTS OF COFFEE GROUNDS- AND SUGARCANE GROUNDS BAGASSE- BIOCHARS ON DRY MASS YIELD OF OLISEED RAPE SEEDLINGS
P19D1	Park, C.Y., Jung. K.Y., Jeon S.H, Park K.D.1, Hwang, J.B., Choi, Y.D., and Yun, E.S.	CHANGES OF CEREAL CROP YIELD AND SOIL PROPERTIES BY LONG APPLICATION OF BARLEY STRAW IN PADDY FIELD
P20D1	Kim, M.S. , Kim,Y.H. ,Kang, S.S, Gong, M.S., and Lee, C.H.	CHANGE OF CHEMICAL PROPERTIES CHARACTERISTICS OF SOLUTION IN PADDY SOILS FROM FIFTY-EIGHT YEARS FERTILIZATION EXPERIMENT
P1D2	Rahmah Dewi Yustika, Suria Darma Tarigan, Yayat Hidayat and Untung Sudadi	MODELLING APPLICATION IN SOIL CONSERVATION: BENCH TERRACE AND AGROFORESTRY
P2D2	Welly Herman, Darmawan, Syafrimen Yasin, Kazutake Kyuma, Tsugiyuki Masunaga and Toshiyuki Wakatsuki	THE LONG-TERM CHANGES IN HEAVY METALS CONTENT OF SAWAH SOIL IN RELATION TO LAND MANAGEMENT AND CULTIVATION INTENSITY
P3D2	Sismiyanti, Darmawan, Tsugiyuki Masunaga and Toshiyuki Wakatsuki	EFFECT OF LONG-TERM PHOSPHOROUS (P) FERTILIZER APPLICATION ON THE ACCUMULATION OF CADMIUM (CD) IN SAWAH SOILS; CASE OF JAVA ISLAND, INDONESIA"
P4D2	Dwi Priyo Ariyanto, Komariah and Arief Noor Rachmadiyanto	ADDITIONS ORGANIC MATTER AND MULCHING EFFECT TO SOIL MOISTURE IN AGRICULTURE LAND AFTER MERAPI'S ERUPTION ON 2010
P5D2	Baiq Dewi Krisnayanti and Didi Supriadi Agustawijaya	CHARACTERISTICS OF LUSI MUD VOLCANO AND IT IMPACTS ON THE PORONG RIVER : RISK MANAGEMENT REVIEW
P6D2	Deddy Erfandi and Umi Haryati	ALTERNATIVE HANDLING OF SOIL SALINITY IN WETLAND PANTURA JAVA
P7D2	Mulud Suhardjo and Damas Riyanto	LAND REHABILITATION BY VEGETATIVE METHOD AFTER MERAPI VOLCANIC ERUPTION ON SLEMAN REGENCY AREA
P8D2	Miranti D. Pertiwi, Asmarhansyah, Siti F. Batubara, and Agus Hermawan	INTRODUCING SOME NEW MAIZE LINES AND CROP MANAGEMENT ON EX TIN MINING LAND IN CENTRAL BANGKA
P9D2	Jubaedah, Neneng L. Nurida, and Sutono	THE POTENTIAL OF ORGANIC WASTE AS SOURCES OF SOIL AMENDMENT
P10D2	Umi Haryati and Deddy Erfandi	THE EFFECTIVENESS OF EROSION AND RUN-OFF CONTROL ON SEVERAL SOIL CONSERVATION TECHNIQUES IN HORTICULTURE AREA IN KERINCI HIGHLAND
P11D2	Siti Wahyuningsih and Saipul Ikhsan	THE IMPACT OF OIL PALM DEVELOPMENT



		ON EROSION DANGER LEVEL AT HULU KAMPAR KANAN WATERSHED AREA
P12D2	Melinda RS Moata and Joseph De Frank	UTILIZATION OF LIVING MULCH FOR PHYSICAL SOIL MANAGEMENT IN DRYLAND TROPICAL AREAS
P13D2	Daryono Prehaten, Erny Poedjirahajoe, and Dominico S. S. Sarkoro	THE ROLE OF MANGROVE REHABILITATION ON STORING CARBON IN MUD SUBSTRATE ON NORTHERN COAST OF CENTRAL JAVA, INDONESIA
P14D2	Toshimitsu Honma, Hiroto Ohba, Ayako Kaneko (Kadokura), Tomoyuki Makino and Ken Nakamura	EFFECTS OF WATER MANAGEMENT AND CALCIUM CARBONATE APPLICATION ON ARSENIC AND CADMIUM UPTAKE BY RICE PLANT
P15D2	Ga-Hee Lim, Byoung-Hwan Seo, Won-Il Kim, Kye-Hoon Kim, and Kwon-Rae Kim	DISTRIBUTION OF PHYTOAVAILABLE CD AND PB IN AGRICULTURAL SOILS AFFECTED BY THE ABANDONED MINING SITES AND MAIN SOIL PROPERTIES INFLUENCING ION THE PHYTOAVAILABLE METAL POOL
P16D2	Soon-Ik Kwon, Mi-Jin Chae, Min-Kyeong Kim, Seung-Chang Hong, Goo-Bok Jung, and Kyu-Ho So	THE CORRELATION BETWEEN VEGETATION INDICES AND DUST EMISSIONS IN KOREA
P17D2	Park, C.W., Y.K. Sonn, H.C. Chun, B.K. Hyun, K.C. Song, Y.H Moon, and H.J. Cho	ANALYSIS ON THE RELATIONSHIP BETWEEN SOIL EROSION RISK ASSESSMENT AND ORGANIC CARBON LOAD
P18D2	Kim Bong-Hoe, Lee Yeong-Muk, Park Sung-Eun, and Kim Min-Ju	A STUDY MANAGEMENT SYSTEM AND EVALUATION OF ORGANIC WATES AS COMPOST RAW MATERIAL IN THE REPUBLIC OF KOREA
P19D2	Young-Jin Seo, Dong-Cheol Seo, Se-Won Kang, Sang-Gyu Lee, Ju-Wang Park, Ik-Won Choi, Suk-Jin Kang, and Ju-Sik Cho	EFFICIENCY OF RENDERING BYPRODUCT USING ANIMAL CARCASS UNDER DIFFERENT CONDITIONS IN AERATION
P20D2	Ik-Won Choi <sup>1</sup> , Dong-Cheol Seo, Se-Won Kang, Young-Jin Seo, Sang-Gyu Lee, Ju-Wang Park, Kang-Suk Jin, and Ju-Sik Cho	COMPOSTING OF ANIMAL CADAVER RESIDUE USING RENDERING TREATMENT METHOD
P21D2	Se Jin Oh, Hyun Soo Yun, Rog-Young Kim, Sang Phil Lee, Sung Chul Kim <sup>1</sup> , Yung Ho Seo, Kee Suk Lee, and Jae E. Yang	EFFECT OF SOIL AMENDMENT MANUFACTURED WITH COAL COMBUSTION ASH ON RICE GROWTH
P22D2	Seong Min Oh, Se Jin Oh, Rog-Young Kim, Sung Chul Kim, Jin Soo Lee, and Jae E. Yang	EVALUATION OF INDUSTRIAL BYPRODUCTS FOR THE STABILIZATION OF HEAVY METALS IN PADDY SOILS
P23D2	Sanghun Lee, Hong-Kyu Kim, Soo-Hwan Lee, Hui-SooBae, Seon-A Hwang, Jong-Gook Kang, Seon-Woong Hwang, and Kyeong-Bo Lee	EFFECT OF OYSTER SHELL AMENDMENT ON SOIL PHYSICAL PROPERTIES AT SAEMANGEUM RECLAIMED TIDAL LAND
P24D2	I-Hui Liao, Shan-Li Wang and Jyh-Fu Lee	ADSORPTION MECHANISMS OF CD <sub>2</sub> <sup>+</sup> , CU <sub>2</sub> <sup>+</sup> , NI <sub>2</sub> <sup>+</sup> , PB <sub>2</sub> <sup>+</sup> AND ZN <sub>2</sub> <sup>+</sup> ON RICE-STRAW BIOCHAR
P25D2	Yang, C.M. and Juang, K.W.	EFFECTIVENESS OF CALCIUM ON THE REDUCTIONS OF CADMIUM ACCUMULATION AND TRANSLOCATION IN SOYBEAN PLANT
P26D2	Chen, P.Y., Chen, B.C., and Juang, K.W.	ASSESSMENT OF COPPER ACCUMULATION AND TRANSLOCATION IN GRAPEVINE PLANT GIVEN CALCIUM NUTRITION

P27D2	Sang-Bok Lee, Kwang-Min Cho, Nam-Hyun Baek, Chang-Hyu Yang, Pyung-Shin, Kyeong-Bo Lee, and Ki-Hun Park	GROWTH COMPARISON OF ABOVE AERIAL PART AND ROOT PART DURING HARVESTING PERIOD OF WHOLE-CROP-BARLEY BY DIFFERENT SOIL SALINITY IN NEWLY RECLAIMED LAND
P28D2	Hiroataka Sumi, Takashi Kunito, Yuichi Ishikawa, Kazunari Nagaoka , Hideshige Toda , and Yoshio Aikawa	EFFECT OF ALKALINE ADDITION ON CHEMICAL FORMS OF HEAVY METALS IN A CONTAMINATED PADDY SOIL UNDER FLOODED AND NON-FLOODED CONDITIONS
P1D3	Sri Yusnaini, Mastutik, Maria Viva Rini, and M.A. Syamsul Arif	EFFECT OF SOIL TILLAGE AND BAGGASE MULCHING ON ARBUSCULAR MYCORRHIZAE FUNGI AND GROWTH OF SUGAR CANE
P2D3	John BakoBaon, Martinus Panduwinata and Endang Elfia Yuniasih	EFFECTS OF AGRICULTURAL PRACTICES ON SOIL ORGANIC NITROGEN FRACTION IN SOME EAST JAVA COCOA FARMS
P3D3	M. C. Tri Atmodjo	THE RESEARCH OF NITROGEN FERTILIZER AND SLOW RELEASE NITROGEN FERTILIZER APPLIED IN TWO VARIETIES OF SUGARCANE (SACCHARUM OFFICINARUM)
P4D3	Eni Maftu'ah, Azwar Ma'as, and Benito Heru Purwanto	USE OF AMELIORANT TO INCREASE SOIL AVAILABLE N AND SWEET CORN N UPTAKE AT DEGRADED PEATLAND
P5D3	Haryono Supriyo, Daryono Prehaten, Moch. Gunawan Wibisono	NUTRIENT CONTENT OF LITTER UNDER EIGHT DIFFERENT STANDS IN WANAGAMA EDUCATIONAL AND EXPERIMENTAL FOREST, GUNUNG KIDUL, YOGYAKARTA, INDONESIA
P6D3	Nurhidayati, Endang Arisoesilarningsih, Didik Suprayogo and Kurniatun Hairiah	IMPROVEMENT OF SOIL PHYSICAL AND BIOLOGICAL QUALITY IN SUGAR CANE PLANTATION THROUGH MANAGEMENT OF ORGANIC MATTER INPUT
P7D3	IGM Subiksa	POTASSIUM DYNAMICS OF ACID UPLAND UNDER AMELIORATION AND K FERTILIZER TREATMENT
P8D3	Husnain, F. Agus, I. Adamy, M. Sarwani, and A. Jamil	THE EFFECT OF FERTILIZER APPLICATION ON CO <sub>2</sub> FLUX IN BARE TROPICAL PEATLAND
P9D3	N. Katsumi, K. Yonebayashi and M. Okazaki	COMPLEXATION OF ALUMINUM AND HUMIC SUBSTANCES WITH DIFFERENT HUMIFICATION DEGREE
P10D3	Takeshi Watanabe, Hiroaki Sumida, Do Minh Nhut, Katsuya Yano, Susumu Asakawa, and Makoto Kimura	BACTERIAL CONSORTIA IN IRON-DEPOSITED COLONIES FORMED ON PADDY SOIL SURFACE UNDER MICROAEROBIC CONDITION
P11D3	Susumu Asakawa, Chika Suekuni, Dongyan Liu, Hiroki Ishikawa, Mizuhiko Nishida, Kazunari Tsuchiya, Kazunori Akita, Toyooki Ito, Masanori Saito, Takeshi Watanabe, and Makoto Kimura	EFFECTS OF WINTER FLOODING AND PADDY-UPLAND ROTATION ON MICROBIAL COMMUNITIES IN PADDY FIELD SOIL
P12D3	Tomoji Uchiyama, Nagisa Kudo, Tsuneyoshi Endo and Shuji Sano	IMPROVEMENT OF MEDIUM ENVIRONMENT UNDER THE RAISED BED CULTIVATION USING AN INNOVATIVE MIDAIR STRUCTURE CULTIVATION SYSTEM
P13D3	Hiromi Ozaki, Kimihito Nakamura and Shigeto	THE EFFECTS OF WINTER FLOODING ON

	Kawashima	PADDY SOIL NITROGEN TRANSFORMATION DURING WINTER
P14D3	Kaori Matsuoka, Naoki Moritsuk and Shinya Funakawa	EXPANSION OF THE EDGES OF INTERLAYER SITES IS RESPONSIBLE FOR THE DYNAMICS OF WEAKLY FIXED AMMONIUM IN A PADDY SOIL
P15D3	Hitoshi Moro, Takashi Kunito and Tsuyoshi Sato	ASSEMENT OF PHOSPHORUS BIOAVAILABILITY IN CULTIVATED ANDISOLS FROM THE LONG-TERM FIELD EXPERIMENT USING CHEMICAL EXTRACTIONS AND SOIL ENZYME ACTIVITIES
P16D3	Hironori Arai, Abdul Hadi, Untung Darung, Suwido H Limin, Ryusuke Hatano, and Kazuyuki Inubushi	NITROGEN CYCLE AND MICROBIAL BIOMASS AFFECTING ON CO2 EMISSION IN TROPICAL PEAT SOIL
P17D3	Masunaga T., Sato K., and Marques Fong, J.D.	FOLIAR FERTILIZATION TO IMPROVE NUTRITIOUS VALUE OF RICE GRAIN
P18D3	Lee Sang Beom, Lee M.H., Park K.R. and Nam H.S.	CHEMICAL CONTENTS IN GARLIC (ALLIUM SATIVUM) AND AGRICULTURAL USE OF THEIR COMPOST
P19D3	Se-Won Kang, Dong-Cheol Seo, Young-Jin Seo, Sang-Gyu Lee, Ju-Wang Park, Ik-Won Choi, Byung-Jin Lim, and Ju-Sik Cho	EVALUATION OF FERTILIZER VALUE OF BIOCHAR UNDER DIFFERENT TYPES OF BIOMASS AND PYROLYSIS TEMPERATURES
P20D3	Young Han Lee, Hang-Yeon Weon, Seong-Tae Lee, Eon-Seok Kim, and Yong-Jo Cho	PYROSEQUENCING-BASED ASSESSMENT OF THE BACTERIAL COMMUNITY STRUCTURE ALONG DIFFERENT SOIL PHS IN KOREAN PADDY FIELDS
P21D3	Rog-Young Kim, Jwa-Kyung Sung, Se Jin Oh, Sang Phil Lee, Jin Soo Lee, and Jae E. Yang	ACCUMULATION AND MOBILITY OF COPPER AND ZINC IN ARABLE SOILS
P22D3	Matusso JMM, Mugwe JN, and Mucheru-Muna M	EFFECTS OF DIFFERENT MAIZE (ZEA MAYS L.) – SOYBEAN (GLYCINE MAX (L.) MERRILL) INTERCROPPING PATTERNS ON SOIL MINERAL-N, N-UPTAKE AND SOIL PROPERTIES
P23D3	Yu-Te Lin, William B. Whitman, David C. Coleman, Tsai-Huei Chen and Chih-Yu Chiu	SOIL BACTERIAL COMMUNITIES IN SAND DUNES OF SUBTROPICAL COASTAL FORESTS
P24D3	Chuan-Fu Kao, Kuan-I Chen and Shan-Li Wang	THE MECHANISMS OF IRON UPTAKE BY PADDY RICE
P25D3	Priscila Ung, Thomas Wi-Afedzi, and Shan-Li Wang	INTERACTION MECHANISMS OF DESFERRIOXAMINE B WITH P-CONTAINING AL AND FE MINERALS
P26D3	IGM Subiksa, Ai Dariah and Sri Rochayati	DEVELOPMENT OF NON LIME AMELIORANT TO IMPROVE PRODUCTIVITY OF ACID UPLAND
P27D3	Vita Ratri Cahyani, Dwi Priyo Ariyanto, Burhan Muflichul Qodri, Ganis Perdana Aji Pramesti <sup>1</sup> , Rustanti Hari Purwani, Sofia Mianti Purba, Susumu Asakawa, and Makoto Kimura	ORGANIC FARMING MODEL IN THE SYSTEM OF RICE INTENSIFICATION (SRI) FOR REDUCING IRON TOXICITY AND INCREASING RICE PRODUCTION ON A FRESH OXISOL RICE FIELD
P28D3	Ladiyani R Widowati	CARBON MINERALIZATION FROM ANDISOLS AMENDED WITH SEVEN ORGANIC MATERIALS
P1D4	Kiwamu Ishikura, Hiroyuki Yamada, Atfritedy	SUBSIDENCE, NET CARBON LOSS AND THE

	Limin, Sora Sato, Sigit Wijanarko, John Bathgate, Yo Toma, Takashi Inoue, and Ryusuke Hatano	CHANGES OF BULK DENSITY IN ACACIA PLANTATION ON TROPICAL PEATLAND
P2D4	S. Taberima, I. A. F Djuuna <sup>1</sup> , Y. D. Nugroho, D. Mustiah, D. Murdiyarso, and J. Purbopuspito	THE AMOUNT AND DISTRIBUTION OF CARBON STOCK IN SELECTED PEATLANDS OF PAPUA, INDONESIA
P3D4	Wahyudi	IMPROVING PRODUCTIVITY OF UNOCCUPIED LAND THROUGH WETLAND CULTIVATION IN THE FORMER SHIFTING CULTIVATION AREAS IN KAPUAS DISTRICT CENTRAL KALIMANTAN
P4D4	Arifin Fahmi, Muhammad Alwi, Fadhlullah Ramadhani, and Dedi Nursyamsi	THE ROLE OF ORGANIC MATTER MANAGEMENT AND TYPOLOGY OF TIDAL SWAMPLAND ON DECISION SUPPORT SYSTEM OF RICE FERTILIZATION
P5D4	Isdijanto Ar-Riza, M.Alwi and Nurita	INCREASE OF ACID SULPHATE SOIL PRODUCTIVITY AT TIDAL SWAMP LAND WITH RICE CULTIVATION
P6D4	Bangkit A. Wiryawan and Elias Wijaya Panggabean	SOCIAL CONSTRAINT IN THE CONSERVATION OF DRAINED PEATLAND IN RURAL KALIMANTAN :THE CASE STUDY OF SEI AHAS VILLAGE
P1D5	Lilian Safitri, Darmawan, Syafrimen Yasin, and Hermansah	THE LONG-TERM EFFECT OF CASCADE IRRIGATION SYSTEM ON THE PADDY SOIL PROPERTIES AND RICE PRODUCTIVITY IN WEST SUMATRA, INDONESIA
P2D5	Synthia Afner, Darmawan, Syafrimen Yasin, and Tsugiyuki Masunaga	NITROGEN (N) AND PHOSPHOROUS (P) MOVEMENT CHARACTERISTIC IN TERRACE PADDY FIELD USING CASCADE IRRIGATION SYSTEM IN WEST SUMATRA, INDONESIA
P3D5	Rudy Erwiyono	SOME OBSERVATION ON LAND CONDITIONS RELATED TO WATER STRESS OF COFFEE PLANTS
P4D5	Ani Susilawati, Dedi Nursyamsi, M. Noor and Haris Syahbuddin	SOIL PHYSICAL PROPERTIES AT SOME LAND USE TYPES IN FORK SYSTEM IRRIGATION OF TIDAL SWAMPLAND
P5D5	Umi Haryati, Naik Sinukaban, Kukuh Murtalaksono and K. Subagyo	IMPROVEMENT WATER USE EFFICIENCY FOR SUSTAINABLE CHILI CULTIVATION AT UPLAND AGRICULTURE THROUGH VARIOUS IRRIGATION TECHNIQUES
P6D5	R. Erwiyono, Alifah, C. Bowo, and M. H. Pandutama	RESPONSE TO WATER STRESS AMONG SELECTED CLONES OF ROBUSTA COFFEE ON ALLUVIAL PLAIN
P7D5	Risma Neswati and Christianto Lopulisa	MAIZE PRODUCTIVITY ON THERE DIFFERENT CLIMATE REGION IN SOUTH SULAWESI, INDONESIA
P8D5	Popi Rejekiningrum and Hendri Sosiawan	IMPACT OF CLIMATE CHANGE ON AVAILABILITY AND ALLOCATION OF WATER RESOURCES: CASE STUDY OF CITARUM WATERSHED, WEST JAVA
P9D5	Mizuhiko Nishida, Koji Yoshida, Kazunari Tsuchiya, and Tomoki Takahashi	RELATIONSHIP BETWEEN AVAILABLE PHOSPHORUS AND TEMPERATURE IN PADDY SOIL UNDER SUBMERGED CONDITIONS
P1D6	Magfira Syarifuddin and Meli Fitriani	SOIL TEMPERATURE MODEL AS A USEFUL

		TOOL IN CARBON BUDGET ANALYSIS
P2D6	Prayitno, M.B, Sabaruddin, D. Setyawan and Y. Parto	ESTIMATING CO <sub>2</sub> FIXATION CAPACITY AT EARLY GROWTH OF OIL PALM IN PEAT SOIL
P3D6	Erna Suryani, Sofyan Ritung, and Djaja Subardja	DEVELOPMENT OF LAND EVALUATION METHOD IN INDONESIA
P4D6	R. Kartikawati and P. Setyanto	DYNAMICS OF GREENHOUSE GASES EMISSION ON INTENSIVE PADDY RICE
P5D6	Masato Nakamura, Fumiko Oritate, Yoshito Yuyama, Masaru Yamaoka, Nguyen Phuoc Dan and Dang Vu Bich Hanh	METHANE PRODUCTION IN PADDY SOIL TREATED WITH DIGESTED SLURRY FROM ANAEROBIC DIGESTER IN VIETNAM
P6D6	Zaimire Abudushalamu, Mariko Shimizu, and Ryusuke Hatano	EFFECT OF SOIL AGGREGATE SIZE, FERTILIZER MANAGEMENT AND SOIL SALINIZATION ON N <sub>2</sub> O PRODUCTION
P7D6	Jong-Eun Lee, Yeo-Uk Yun, Jin-II Lee, Moon-Tae Choi, Yun-Gyu Nam, and Sun-Ju Kim	EMISSION OF NITROUS OXIDE (N <sub>2</sub> O) AS NITROGEN APPLICATION RATES DURING PEPPER CULTIVATION AT FLAT UPLAND IN KOREA
P8D6	Wei Sheng Wei, Fei-Neng Wang and Ren Shih Chung	ACCUMULATION AND TRANSFORMATION OF SOIL CARBON UNDER GREENHOUSE CONDITIONS FOR SEVEN YEARS
P1D7	R.E. Subandiono, E. Suryani dan D.Subardja	MORPHOLOGY CHARACTERISTICS, PEDOGENIC PROCESSES AND WETLAND SOIL CLASSIFICATION AT MUSI
P2D7	Hikmatullah, Sofyan Ritung, Sukarman, Suparto, and Muhrizal Sarwani	SOIL MAPPING IN INDONESIA: STATE OF THE ARTS
P3D7	Yusuke Takata	WHO ARE THE SOIL INFORMATION USERS?
P4D7	Hyun.B.K., Sonn,Y.K., Park.C.W, Cho. H.J., Chun.H.J.,Song.K.C., Moon. Y.H., and Noh.D.C.	INVESTIGATION OF SOIL SURVEY ON RAPID CHANGES IN KOREAN LANDUSE
P5D7	Yeon-Kyu Sonn, Chan-Won Park*, Yong-Hee Moon, Byung-Keun Hyun, Kwan-Cheol Song, Hyun-Jun Cho, Hyen-Chung Chun, and Deog-Bae Lee	SPATIAL ANALYSIS OF SOIL CHARACTERISTICS IN PADDY FIELD
P29D2	Seung-Chang Hong, Soon-Ik Kwon, Min-Kyeong Kim, Mi-Jin Chae, Goo-Bok Jung and Kyu-Ho So	EFFECTS OF NICKEL CONTENTS IN SEEDLING MIXES ON EGRMINATION AND EARLY GROWTH OF CROPS

## Program Field Tour West Java

Day 1, 23 October 2013 (see complete program in booklet)

- 07.30-11.30 Bogor-Cibodas Botanical Garden
- 11.30-14.00 Indonesian Ornamental Crops Research Institute, Segunung  
Andosol profile, lunch
- 14.00-20.30 Saung Mang Ujo, Bandung  
Dinner  
Angklung performance
- 20.30 Hotel Fave, Bandung

Day 2, 24 October 2013

- 08.30 Bandung-Jakarta/airport
- 08.30 Bandung-Tangkuban perahu-Bogor/Jakarta
- 

## Program Field Tour Riau

Day 1, 22 October 2013

- 13.30-15.30 Moving from Bogor to Jakarta (Soekarno-Hatta International Airport)
- 18.30-20.30 Flying to Pekanbaru (Dinner at Restaurant)
- 21.00-23.00 Moving From Pekanbaru to Pangkalan Kerinci by bus (stay at Unigraha Hotel)

Day 2, 23 October 2013

- 08.00-09.30 RGE Technology Center tour: overview of APRIL business; soils and plant laboratories.
- 09.30-12.00 Lowland plantations, Pelalawan: visit mechanized nursery, in-field look at a) Water Management including electronic water gates;
- 12.00-12.30 Lunch at the field
- 12.30-16.30 b) 3<sup>rd</sup> rotation fiber production including soil characteristics, c) species and site treatment trials.
- 17.00- Arrive at Hotel-dinner

Day 3, 24 October 2013

- 07.30 Mineral soil plantations, Tesso: in-field look at a) fiber production and soil characteristics of 3<sup>rd</sup> rotation *A. mangium*; b) fiber species – site interaction trials
- 12.30 Lunch at the field, back to Pekanbaru Airport
- 15.00 Arrive at Pekanbaru Airport
- 18.40 Arrive at Soekarno Hatta International Airport, Jakarta